

The Ripple

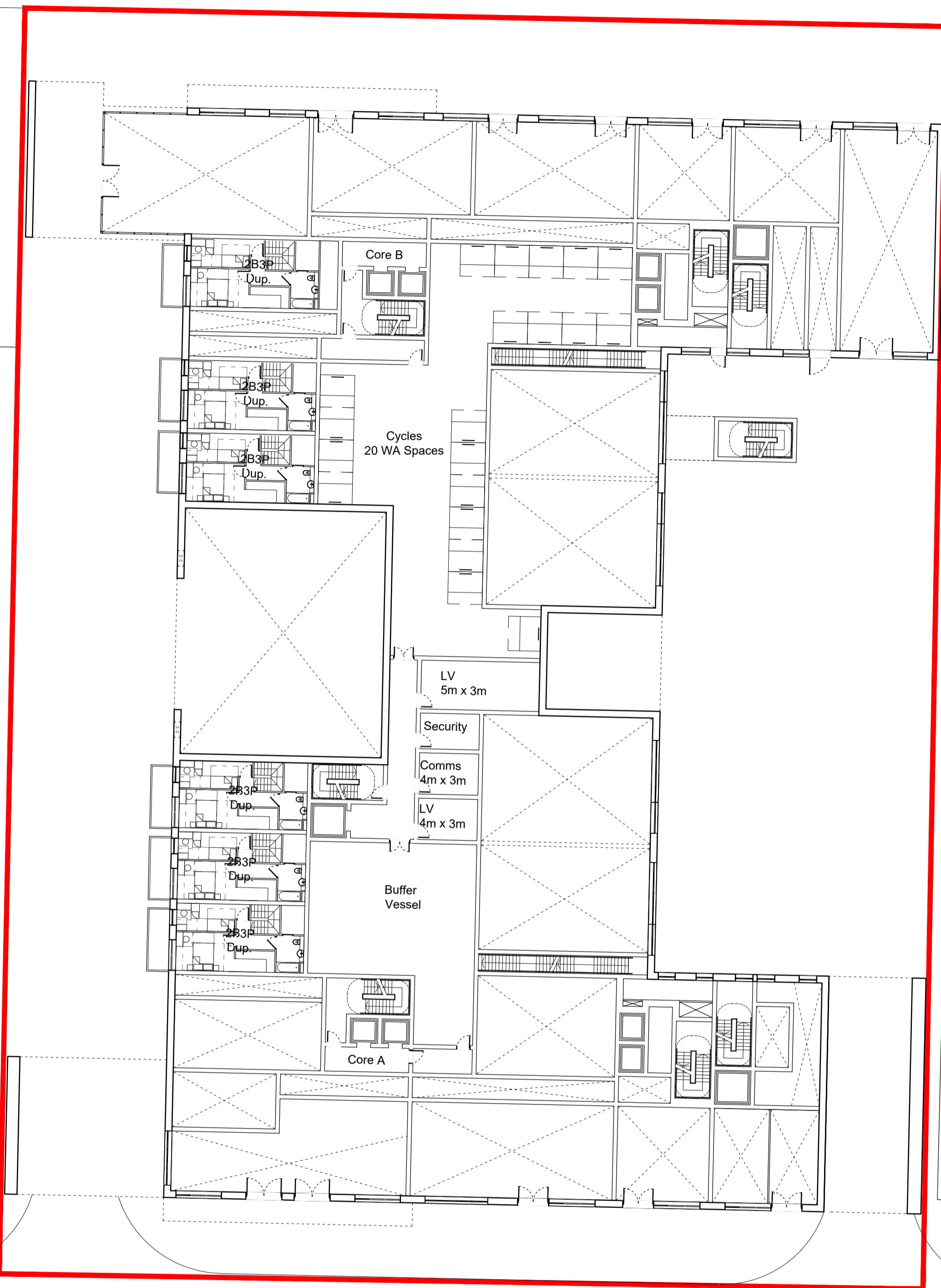

Thames Road

UG Proposed Upper Ground Floor Plan
Scale - 1:250

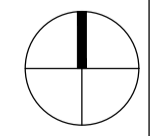

— Site Boundary

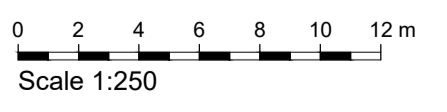

PL03	Corridor and Duplex arrangement updated
PL02	Second staircase added to all cores
PL01	Planning Issue
Rev.	Des.

TRT	02.02.23	OXX
TRT	18.01.23	OXX
NXM	22.12.22	OXX
By	Date	Ch.

Contractor must verify all dimensions on site before commencing any work or shop drawings. If this drawing exceeds the quantities taken in any way the Architects are to be informed before the work is initiated. Only figured dimensions to be taken from this drawing. Do not scale off this drawing. Drawings based on Ordnance Survey and / or existing record drawings - design and drawing content subject to Site Survey, Structural Survey, Site Investigations, Planning and Statutory Requirements and Approvals. Authorised reproduction from Ordnance Survey Map with permission of the Controller of Her Majesty's Stationery Office. Crown Copyright reserved. © careyjoneschapmantolcher (Studio South) Ltd. All Rights Reserved

A1



Project:	13 Thames Road Barking	Job No.:	35013 -
Title:	Proposed Upper Ground Floor Plan	Status:	HMS
Scale:	1:250 @A1	Drawn By:	AGB
Date:	19.12.2022	Checked By:	AGB
Drawing No.:	(20)_100 A	Revision:	PL03

Carey Jones Chapman Tolcher

Studio 104, 338 Goswell Road
London EC1V 7LQ
Tel +44(0)20 7269 9400

Rose Wharf, East Street
Leeds LS9 8EE
Tel +44(0)113 224 5000

www.cjctstudios.com

PRELIMINARY

G:\Projects\13 Thames Road - Barking\2 - DRAWINGS\DRAW\2D_GA_PLANS_SECT_ELEV\2D_100_A.dwg
 Last Saved: 02.02.23 10:02:01 Location: S:\2021\35013 - 13 THAMES ROAD - BARKING\2 - DRAWINGS\DRAW\2D_GA_PLANS_SECT_ELEV\2D_100_A.dwg